

GONSTEAD[®]

MT. HOREB, WISCONSIN 53572

**SEMINAR OF
CHIROPRACTIC**
P.O. Box 46
AC. 608-437-5585



C. S. GONSTEAD, D.C.
Director, Gonstead Clinic
and Gonstead Seminar

The illustration (below, right) reveals pictorially what Dr. C.S. Gonstead has researched and proven during his more than 46 years of Chiropractic practice, and what he teaches in detail during every Gonstead Seminar:

The SWOLLEN DISK PRODUCES NERVE PRESSURE

... NOT THE BONY STRUCTURES OF THE
INTERVERTEBRAL FORAMEN!

This is why a Gonstead correction of nerve pressure is more than just an adjustment... it is a *scientific* "setting" of the affected vertebra *ONTO* the disk below. Details of the Gonstead full-spine, 14 x 36 x-ray interpretation, spinal analysis, instrumentation procedure, and full-spine adjusting technique are taught during every Gonstead Seminar.

*ATTEND REGULARLY FOR BEST RESULTS.

1970: Oct. 9-11, Mt. Horeb Nov. 6-8, Calgary, Alberta, Can.
Nov. 20-22, Toronto, Can. Dec. 4-6, Hilton Inn, San Francisco.

1971: JANUARY 15-17 AT RAMADA INN, JACKSONVILLE, FLORIDA

**Gonstead Chiropractic Science and Art
Textbook. Needed in your library.**

Detailed, fully illustrated reference guide to all phases of the Gonstead work. Chapters on ilium and sacrum now available (1-4). Write to SCI-CHI Publications, care of Gonstead Clinic, P.O. Box 46.

Lateral lumbar drawing pictured here is one of 15 full-color artist renderings illustrating mechanics of whiplash injuries and lumbar disk derangements with resultant pinched nerves. Printed on 25" x 37" metal-edged wall chart ready for hanging. Available now thru Seminar. \$10

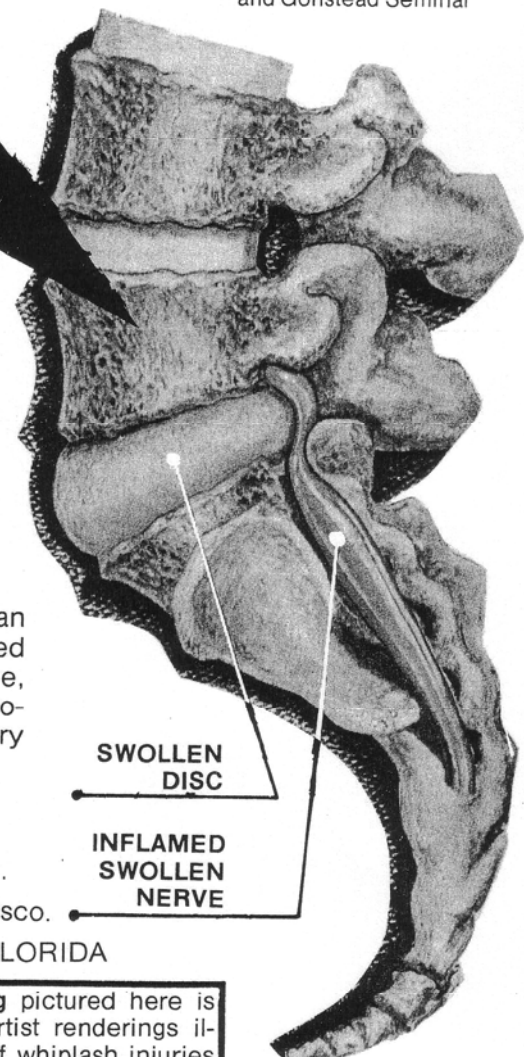

ACCOMMODATIONS:

Room reservations for Mt. Horeb Seminars may be made with the adjoining Karakahl Inn, P. O. Box 164, Mt. Horeb, Wis., 53572—Phone A. C. 608-437-5545.

REGISTRATION TIMES:

For Mt. Horeb Seminars: 8-9 a.m., Friday, Beginners and Advanced Students; 5-7 p.m., Friday, Advanced Students; 8-9 a.m., Saturday, Advanced Students. For out-of-state Seminars: 8-9 a.m., Friday, Beginners and Advanced Students.

REGISTRATION FEES:

Practicing chiropractor attending for first time—\$225.
Practicing chiropractor returning for advanced work—\$75.
Chiropractic college student attending for the first time—\$150.
Chiropractic assistants, no fee.