

# GONSTEAD

MT. HOREB, WISCONSIN 53572

SEMINAR OF  
CHIROPRACTIC  
P.O. Box 46  
AC. 608-437-5585

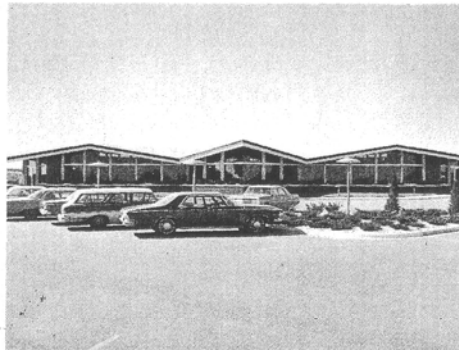

## RESULTS SPEAK FOR THEMSELVES!

- 85% COMPLETE RECOVERY—15% IMPROVED
- 65% TOTAL PATIENTS—WHIPLASH AND LOW BACK CASES
- 98% DIRECT PATIENT REFERRALS

These results obtained at the Gonstead Clinic of Chiropractic can be duplicated by *any* chiropractor who:

1) understands the vertebral subluxation to be that vertebra out of its normal juxtaposition with the vertebra below causing protrusion of the disk below the affected vertebra, which condition produces pressure on the nerve inferior to the subluxation; the subluxated vertebra carrying with it two, three, or more vertebrae above producing an apex or a compensation above the vertebral subluxation;

2) realizes that *finding and correcting* the vertebral subluxation is the most important service the chiropractor renders;

3) wishes to devote the time to regular attendance of the Gonstead Seminar of Chiropractic in order to become proficient in Gonstead 14 x 36 A-P and lateral x-ray analysis, complete Gonstead instrumentation procedure, and Gonstead full-spine adjusting technique.

LET *YOUR* RESULTS SPEAK FOR THEMSELVES.  
ATTEND THE GONSTEAD SEMINAR OF CHIROPRACTIC.

### ACCOMMODATIONS:

Room reservations for Mt. Horeb Seminars may be made with the adjoining Karakahl Inn, P. O. Box 164, Mt. Horeb, Wis., 53572—Phone A. C. 608-437-5545.

### REGISTRATION TIMES:

For Mt. Horeb Seminars: 8-9 a.m., Friday, Beginners and Advanced Students; 5-7 p.m., Friday, Advanced Students; 8-9 a.m., Saturday, Advanced Students. For out-of-state Seminars: 8-9 a.m., Friday, Beginners and Advanced Students.

### REGISTRATION FEES:

Practicing chiropractor attending for first time—\$225.  
Practicing chiropractor returning for advanced work—\$75.  
Chiropractic college student attending for the first time—\$150.